

EXISTING TEMPLE BUILDING TO BE COMPLETELY STRIPPED BACK TO ORIGINAL STRUCTURE AND RE PAINTED WHITE TO REPLICATE THE CURRENT DECORATION

# FITZARCHITECTS

6 PIER POINT - MARINE WALK  
 SUNDERLAND - SR6 0PP  
 T +44 (0)191 563 7025 F +44 (0)191 510 1746  
 WWW.FITZARCHITECTS.CO.UK  
 OFFICE@FITZARCHITECTS.CO.UK

CLIENT  
 COLMANS CATERERS LIMITED

PROJECT  
 PROPOSED DEVELOPMENT AT  
 GANDHI'S TEMPLE SOUTH SHIELDS

STAGE  
 PLANNING

DRAWING  
 PROPOSED NORTH  
 ELEVATION

PROJECT NUMBER  
 1225

SCALES  
 1:100 @ A3

DRAWING NUMBER  
 AL (00) 0301

DATE  
 JUNE 2015

DRAWN BY  
 PMC

CHECKED BY  
 CRF

REVISION  
 NORTH

**A**

REVISION      DATE AND DESCRIPTION

A      05.08.15 EXISTING ROOF AND PARAPET ANNOTATION AMENDED

COPYRIGHT OF FITZ ARCHITECTS LIMITED  
 NOT TO BE SCALED - ALL DIMENSIONS TO BE CHECKED ON SITE

50MM

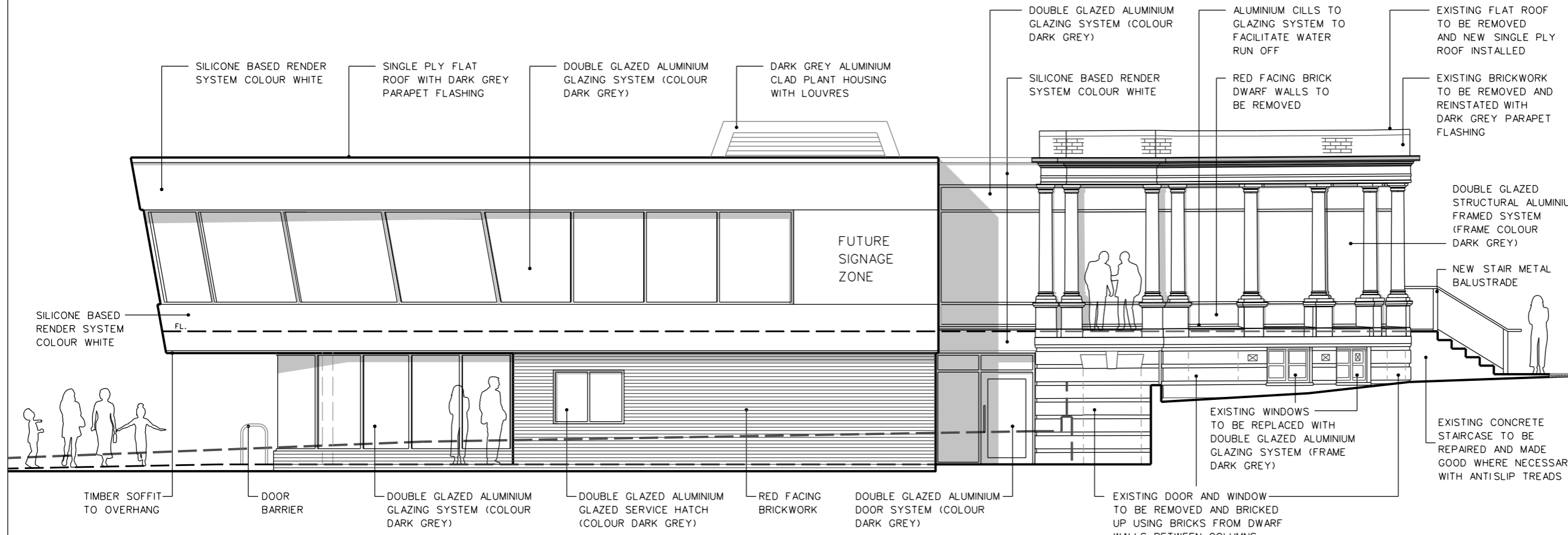

*Datum 0m*